

Our Gallery At a glance...

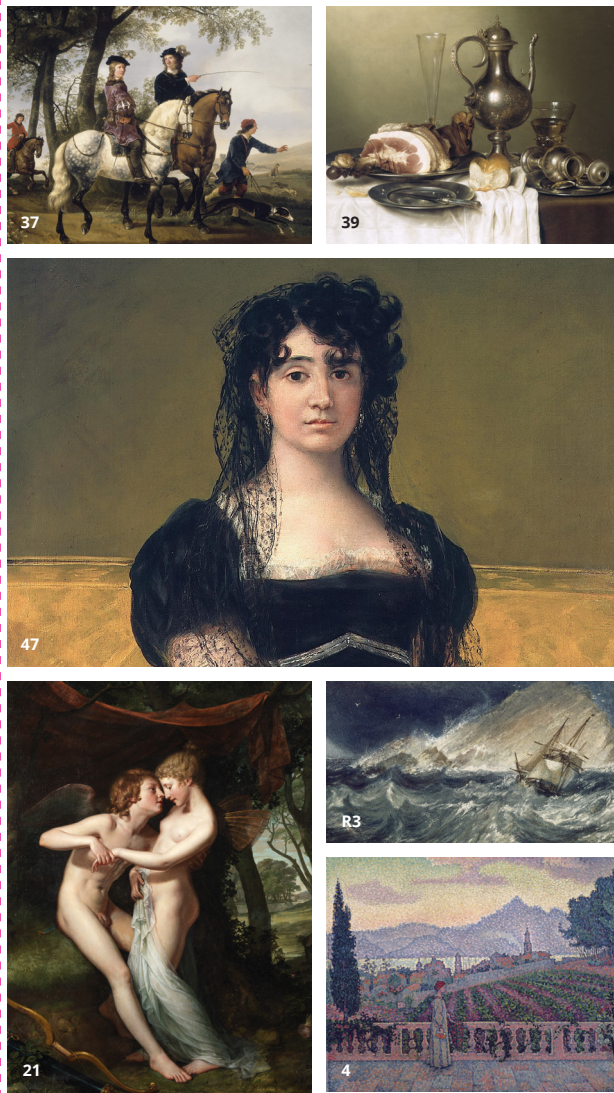

Numbers on images relate to rooms in which the works are hanging.



All Photos © National Gallery of Ireland

The National Gallery of Ireland houses the national collection of fine art.

Discover More...



Frederic William Burton *Meeting on the Turret Stairs*. Viewing hours: Thursdays 5.30-6.30pm & Sundays 2-3pm

Richard Moynan *Military Manoeuvres*

Harry Clarke *The Song of the Mad Prince*

Visiting with Children

- Free children's audio guides available at Information Desks
- Creative Kits (free to borrow) available at Information Desks
- Drop in creative spaces
- Children's workshops

Enhance your visit with free pop up talks and guided tours, free audio guides for adults available at information desks, drop in creative spaces and free lectures and film screenings.

Artistic activities are offered for all ages, abilities and interests. Pick up a copy of the Education & Public Programme or visit our website to find out more.

T + 353 1 6633505 E education@ngi.ie

Explore Irish Art

Shaw Room

→ Room 22, Dargan Wing, Level 1

Irish Art 1660–1835

→ Room 21, Dargan Wing, Level 1

Stained Glass Collection

→ Room 20, Milltown Wing, Level 1

Irish Art 1835–1965

→ Rooms 14–19, Milltown Wing, Level 1

Jack B. Yeats

→ Room 14, Milltown Wing, Level 1

National Portrait Collection

→ Room 23, Dargan Wing, Level 2

Enjoy Your Visit

Visit

Admission to the permanent collection is free. Admission charges for some temporary exhibitions may apply.

Opening Hours

Sun & Mon: 11.00am – 5.30pm
Tues – Sat: 9.15am – 5.30pm
Thu: 9.15am – 8.30pm
CLOSED: Good Friday
24–26 December

Opening hours are subject to change. Entry ceases 15 minutes before Gallery closing times. We advise visitors to confirm collection displays in advance as some artwork may not be on display.

Shop

Located in the Millennium Wing, the shop offers a fantastic choice of prints, gifts and books, inspired by the Gallery's collection. The shop will close 15 minutes before the Gallery closes.

T + 353 1 6633518
E bookshop@ngi.ie

Eat

Visit the Gallery café located in the Millennium Wing at Clare Street entry level.
E events@brambles.ie

Explore & Learn

Get more out of your visit by taking part in a workshop, attending a lecture, joining a tour, and more.

T + 353 1 6633505
E education@ngi.ie

Support

Donations welcome. The generosity of our visitors, benefactors and Corporate Partners helps us care for the collection and sustains public programming. For information on donations and partnerships:

T + 353 1 6633565
E development@ngi.ie

Research

Art Library: The Art Library holds one of Ireland's most comprehensive bibliographic and archival collections relating to the history of art. For information:
T + 353 1 6633546
E library@ngi.ie

ESB Centre for the Study of Irish Art: The ESB CSIA's library and archive collection documents the country's rich artistic legacy from early Celtic art to the present day. For information:
T + 353 1 6325517
E csia@ngi.ie



Admission is free. Donations welcome.

Become a member today!

See 'Friends membership' above for details.

English

Gallery Map

NATIONAL
GALLERY
of
IRELAND

Map Key

	Clare Street Entrance		Male Toilet
	Merrion Square Entrance		Female Toilet
	Cafe		Accessible Toilet
	Shop		Baby Changing
	Information Desk A & B		Changing Places
	Cloakroom A & B		No Large Bags
	Ticket Desk		No Food or Drink
	Lifts		Mobile Phones on silent
	Accessible Lift		No Photography

We advise visitors to confirm collection displays in advance as some artworks may not be on display.

Help us care for the collection
Please leave your umbrellas, rucksacks and bags in the cloakrooms. Large luggage will not be accepted.

Photographs and video are allowed for personal (non-commercial) use with the exception of artworks in copyright. Photography and filming is not permitted in temporary exhibitions or where specifically indicated. Adults and children should stay together during their visit. Please enjoy the collection without touching it.

Wifi
Free wifi is available throughout the National Gallery of Ireland.

Access
There is full access to the galleries and a wide range of accessible services. Disabled parking bays are available on Merrion Square West and wheelchairs are available upon request.
T + 353 1 6615133
E visitorexperience@ngi.ie

Contact Us
National Gallery of Ireland,
Merrion Square & Clare Street
Dublin 2
T + 353 1 6615133
E info@ngi.ie

Sign up for our newsletter:
E visitorexperience@ngi.ie

@NGIreland | nationalgalleryofireland | Like us | Review us on Trip Advisor

Visit nationalgallery.ie

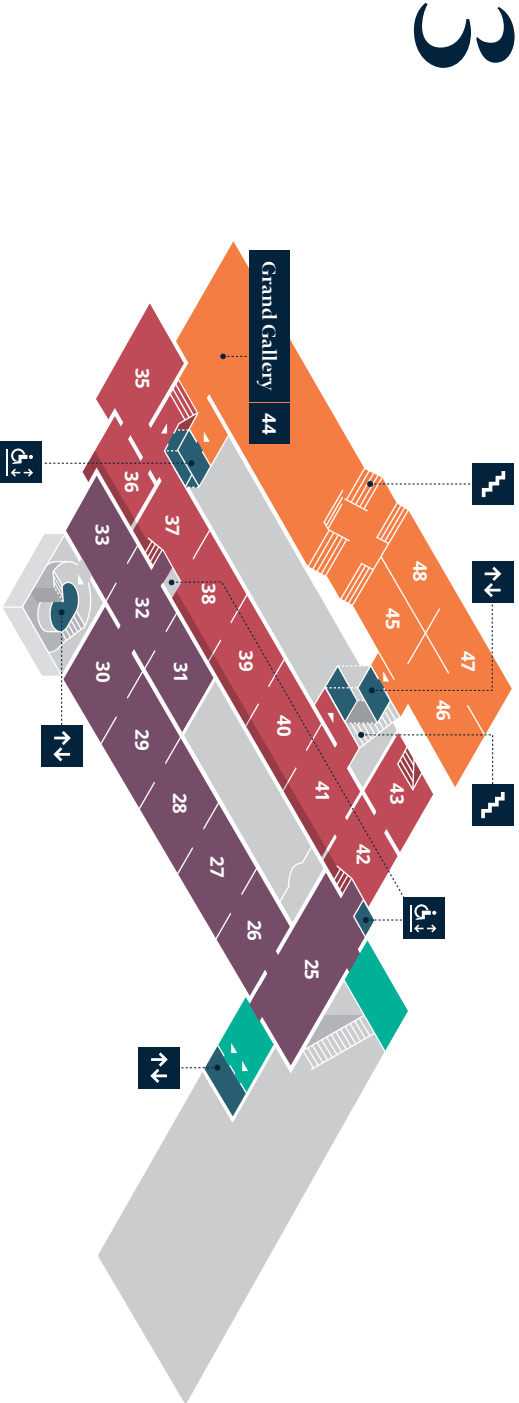

Rooms

● 31	Hugh Lane Room
	(Temporary Exhibitions)
● 25-33	European Art 1300–1650
● 35	Members' Room
● 36	Temporary exhibitions
● 37-43	European Art 1600–1700
● 44	Grand Gallery
● 44-48	European Art 1700–1850

Wings

● Belt Wing
● Dargan Wing
● Milltown Wing

Collection Highlights

● Room 30	Perugino The Lamentation over the Dead Christ	● Room 37	Rembrandt Landscape with the Rest on the Flight into Egypt	● Room 41	Caravaggio The Taking of Christ
-----------	--	-----------	---	-----------	------------------------------------

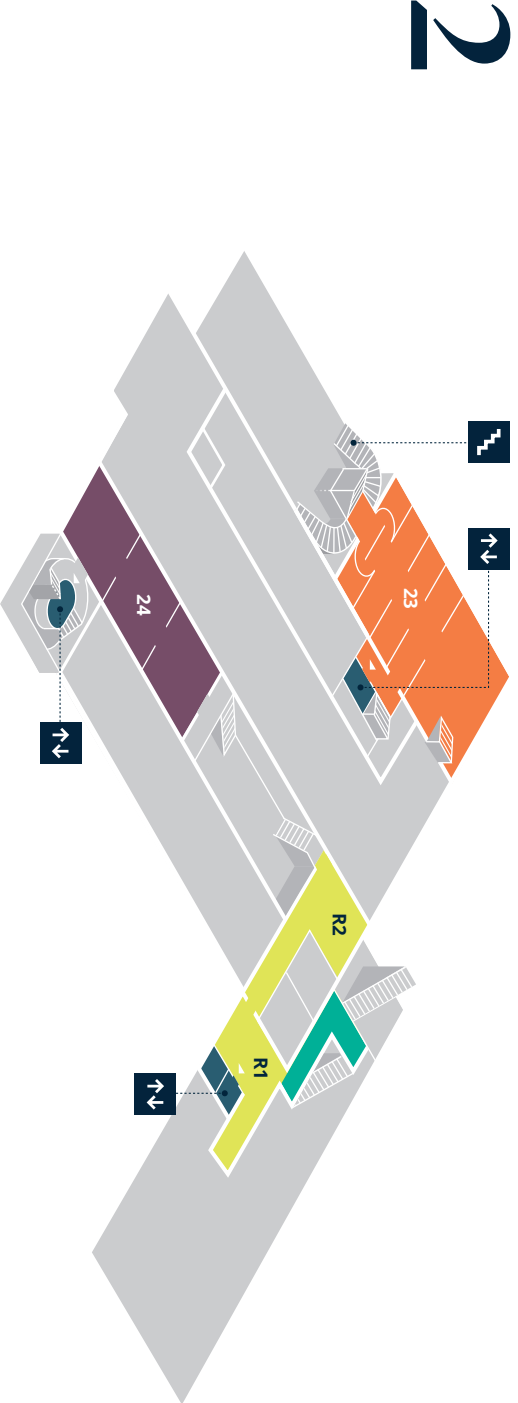

Rooms

● 23	National Portrait Collection
● 24	Print Gallery
● R1	ESB Centre for the Study of Irish Art*
● R2	Prints & Drawings Study Room*
	*By appointment

Wings

● Belt Wing
● Dargan Wing
● Research Area

Collection Highlights

● Room 23	William Orpen Portrait of John Count McCormack, Tenor	● Room 23	Gareth Reid Portrait of Graham Norton	● Room 23	Vera Klute Portrait of Garry Hynes	● Room 23	Gerry Davis Portrait of Henry Shefflin
-----------	--	-----------	--	-----------	---------------------------------------	-----------	---

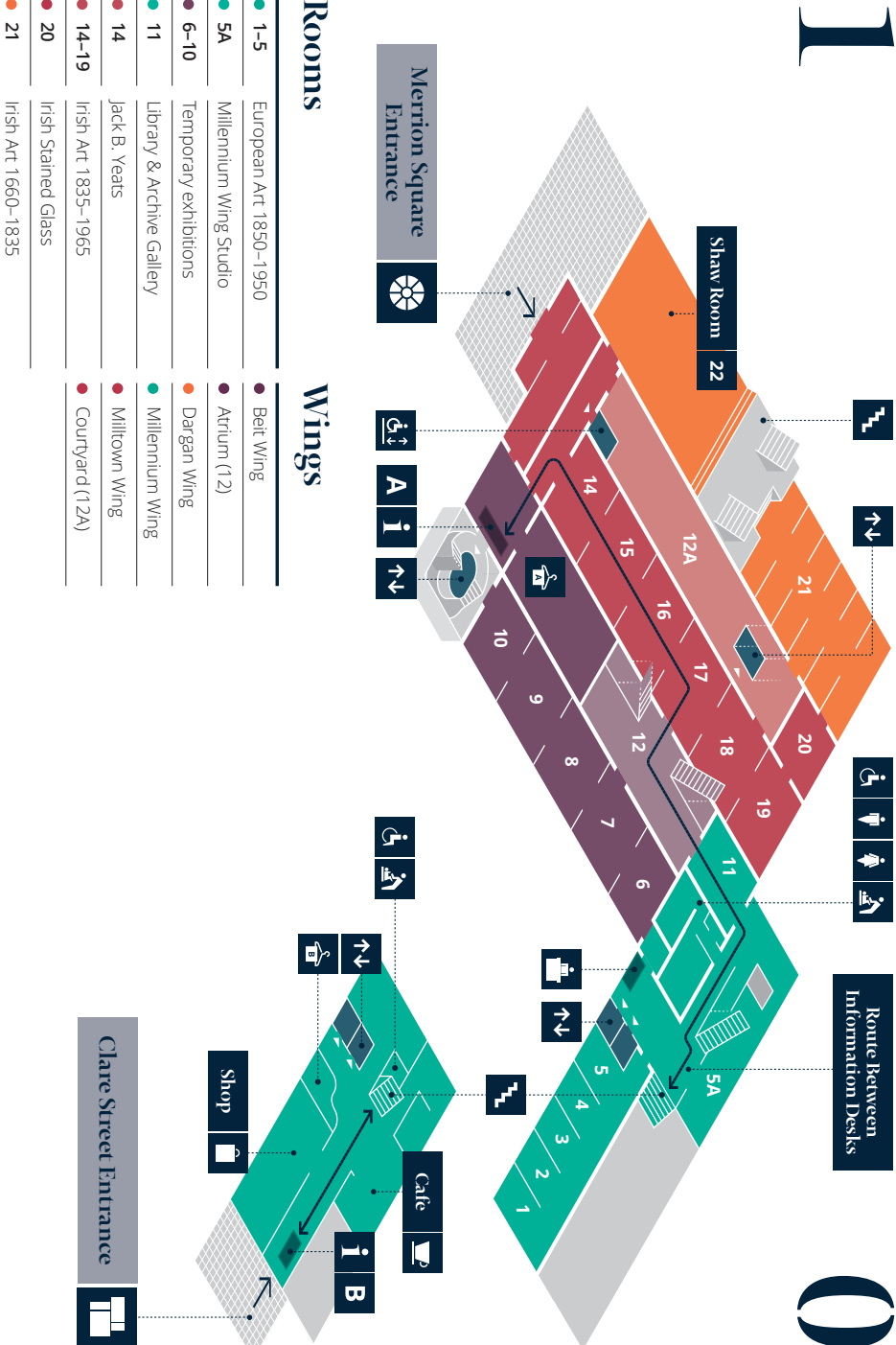

Rooms

● 1-5	European Art 1850–1950
● 5A	Millennium Wing Studio
● 6-10	Temporary exhibitions
● 11	Library & Archive Gallery
● 14	Jack B. Yeats
● 14-19	Irish Art 1835–1965
● 20	Irish Stained Glass
● 21	Irish Art 1660–1835

Wings

● Belt Wing
● Atrium (12)
● Dargan Wing
● Millennium Wing
● Milltown Wing
● Courtyard (12A)

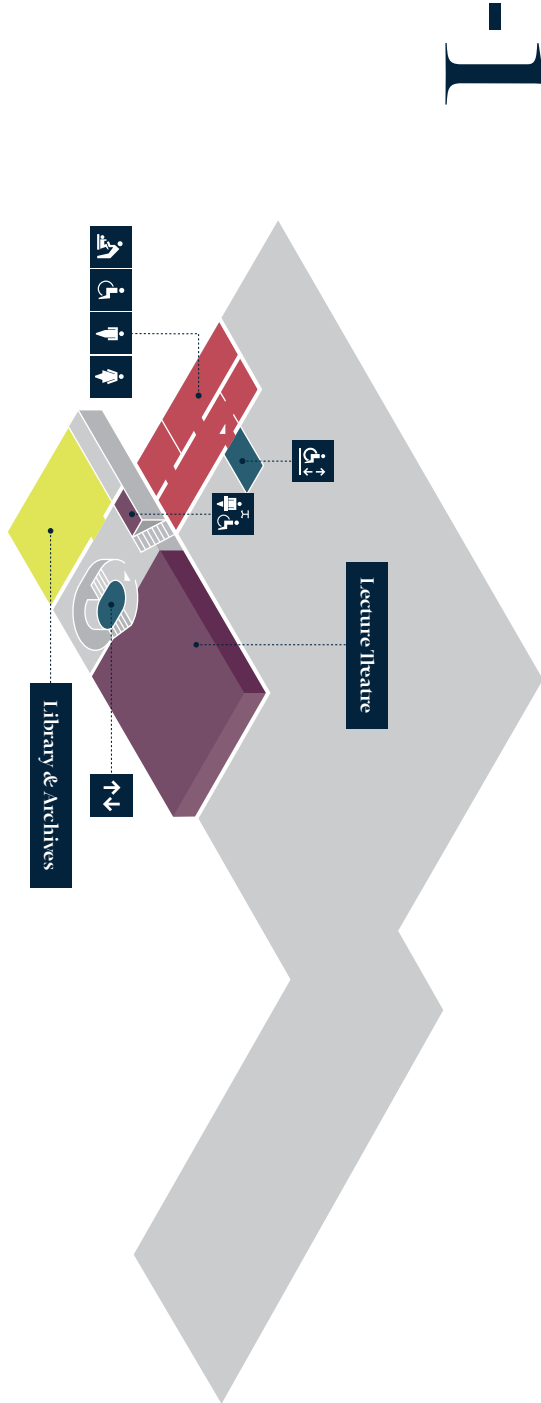

Collection Highlights

● Room 5	Pablo Picasso Still Life with a Mandolin © Succession Picasso/DACS, London 2018	● Room 3	Claude Monet Agréville Basin with a Single Sailboat	● Room 14	Jack B. Yeats The Lippe Swim	● Room 20	F. W. Burton The Meeting on the Turret Stairs — Thursdays 5.30-6.30pm & Sundays 2-3pm	● Library & Archives	Bryan's Dictionary of Painters & Engravers
----------	--	----------	---	-----------	---------------------------------	-----------	---	----------------------	--